

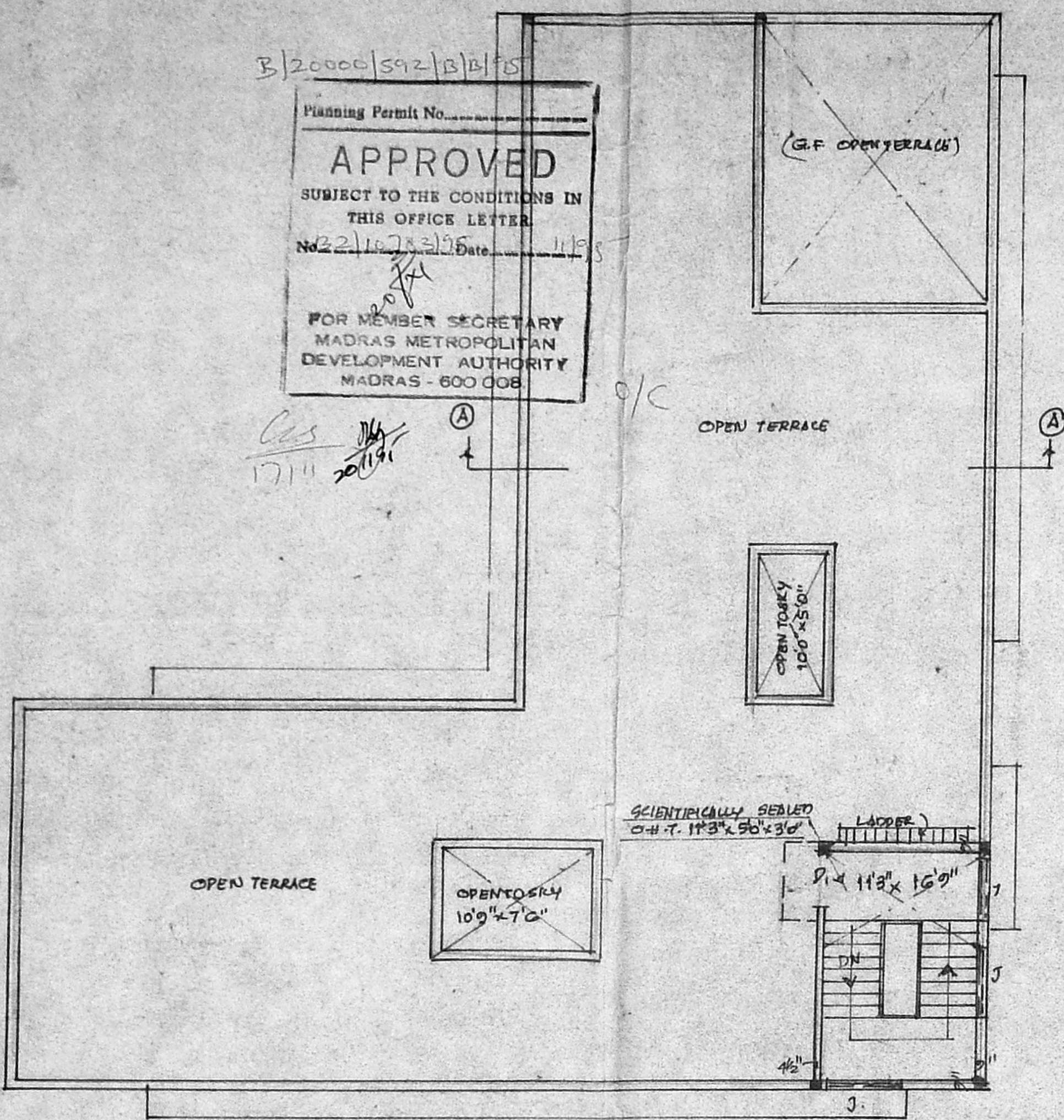

o/c

B/20000/592/B/B/15
 Planning Permit No. _____
APPROVED
 SUBJECT TO THE CONDITIONS IN
 THIS OFFICE LETTER
 No. 22/10783/95 Date: 11/95
 FOR MEMBER SECRETARY
 MADRAS METROPOLITAN
 DEVELOPMENT AUTHORITY
 MADRAS - 600 008



HEAD ROOM PLAN

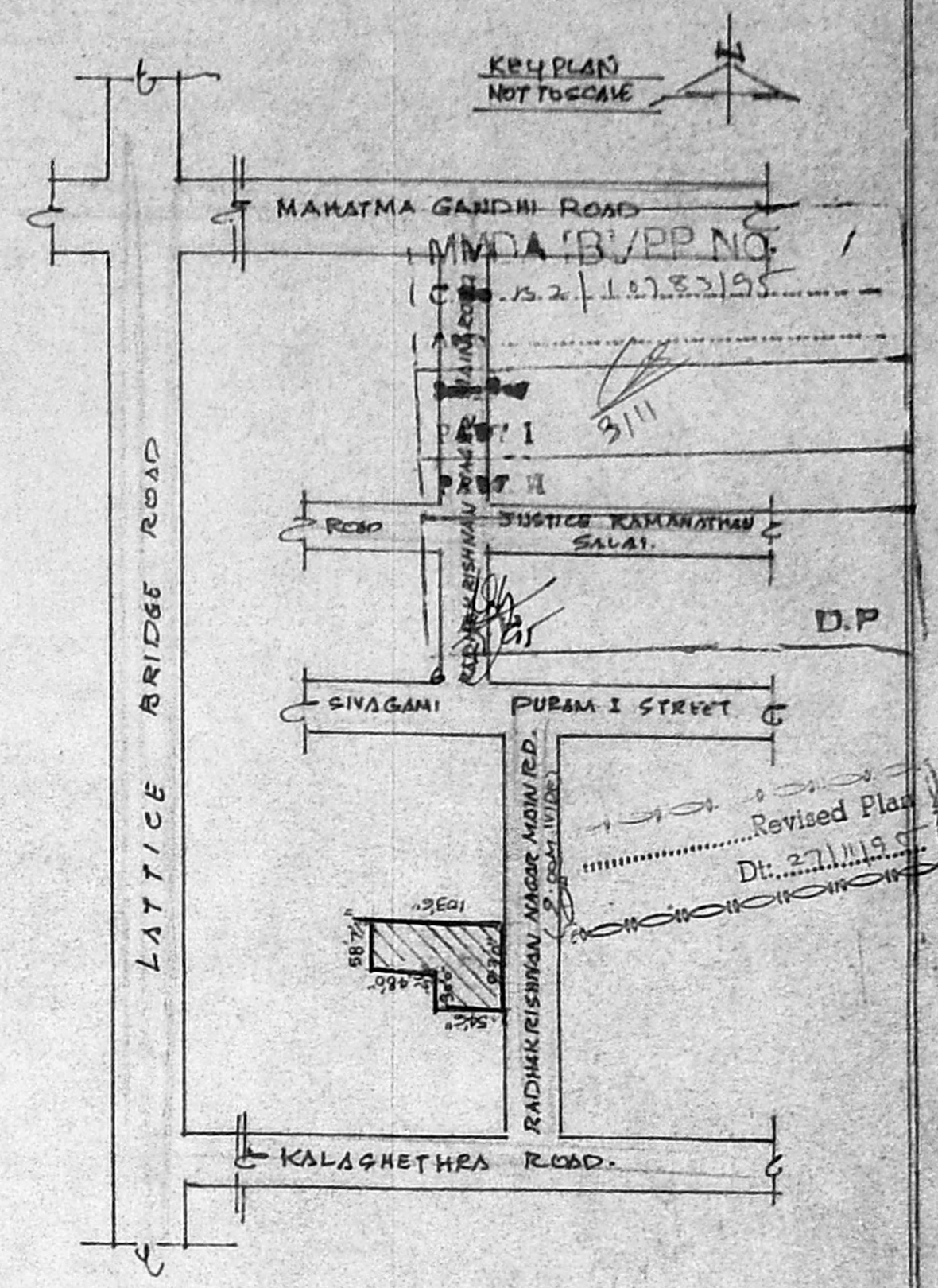
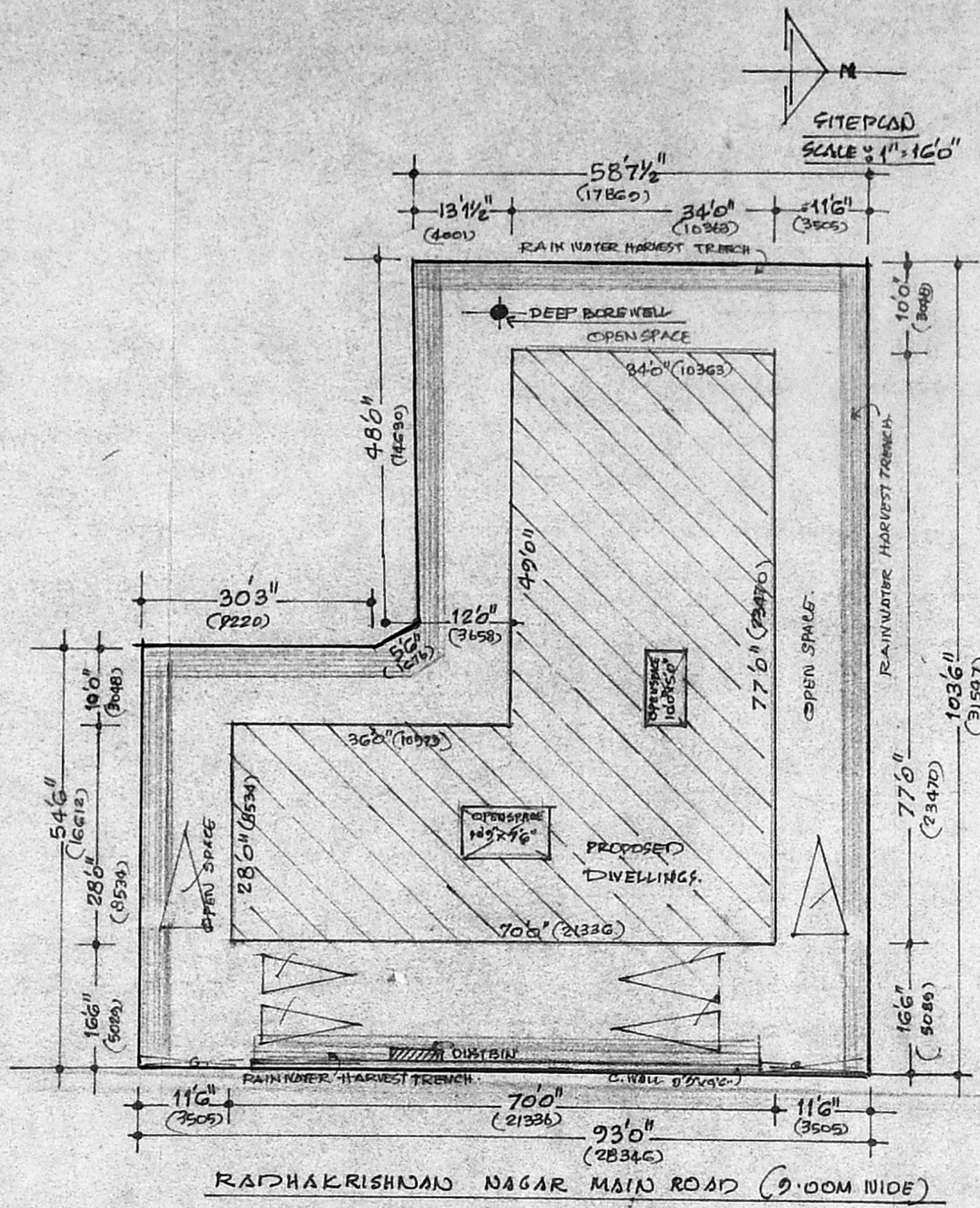

TOTAL PLOT AREA : 7878 Sq.Ft. (731.87M²)
 (AS PER CALCULATION)

PROPOSED WORK
 ROAD PORTION
 SITE BOUNDARY

SHEET NO : 2/2.

NO. OF STORES : G+2.
 NO. OF DWELLING : 4.

Ramalakshmi Padmanabha
 OWNER

S. Durai Pandian

S. DURAI PANDIAN.
 B.E., AM.I.S.E., F.I.V. F.I.J. ARCH.
 LICENCED SURVEYOR NO: 365.
 CORPORATION OF MADRAS.
 L.C. SURVEYOR: 14. SRI VINAYEK, KILMUR GARDEN COLONY,
 MADRAS - 60010.

PLAN SHOWING THE PROPOSED DWELLING
 HOUSE AT NO: 25, RADHAKRISHNAN
 NAGAR MAIN ROAD, R.S.NO: 15, ADYAR
 VILLAGE, MADRAS 20, DIVISION NO:
 SCALE : 1" = 80' (1CM = 1M)